

THE MYALL

Bowman Facade

HUNTER
HOMES



213

THE MYALL

Bowman Facade

Description

The Myall 213 is perfect for a first home buyer or those looking to downsize. This four-bedroom home is huge on value, offering a spacious open-plan kitchen, dining and living area which opens to the alfresco. Located at the front of the home is a dedicated media room. The master suite is at the heart of the home and contains a generous walk in robe and ensuite. Suited to most standard lot widths, the Myall 214 will have you entertaining your friends and family for years to come!

Bedrooms	4
Bathrooms	2
Car Garage	2

Total m ²	214.13
Total sqs	23.05
Width (m)	11.06
Length (m)	22.07

213

hunterhomesnsw.com

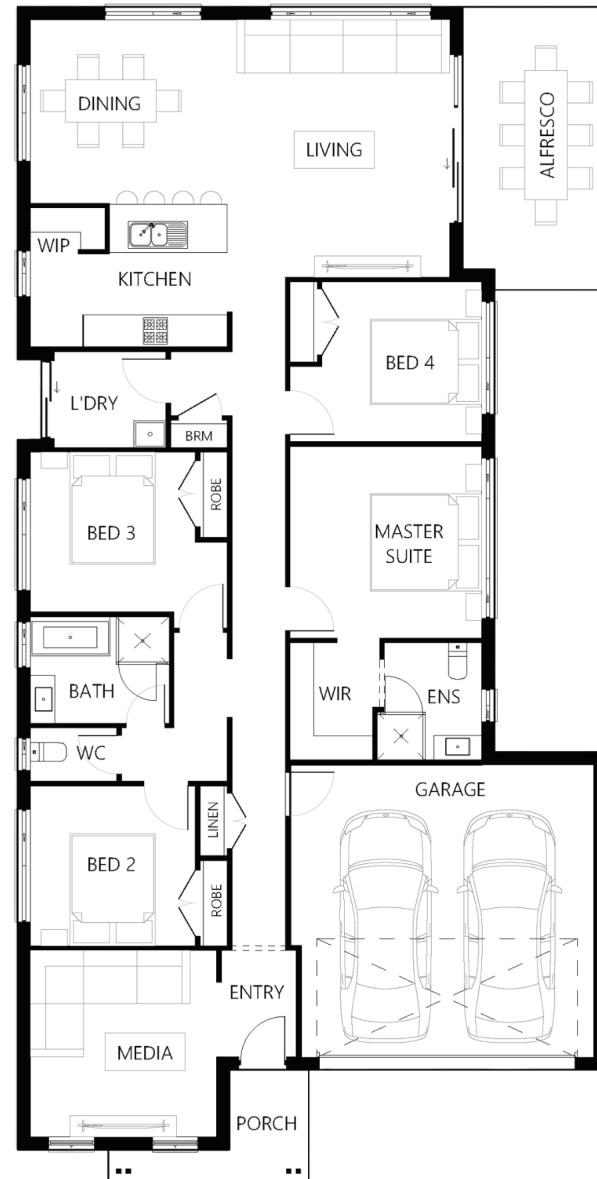

Floor plan not drawn to scale

