HUNTER HOMES

live WITH HEART ♡

SWANSEA FACADE

Avery 258

4 | 2 | 2

Total (sqs.)	27.77	Width (m)	13.5
Total (m²)	258.01	Length (m)	22.98

Description

The Avery 258 has been cleverly designed to create privacy with separate living areas. This home will cater nicely to the busiest of families. At the center of the home is the open plan living space with the kitchen, walk in pantry, dining and living rooms that connect directly to the outdoor covered alfresco. The master bedroom suite is located at the front of the home with elegant ensuite and walk in robe, while at the rear of the home is the kid's space with bedrooms and family bathroom. A media room is tucked in behind the kitchen which makes it the perfect place to relax and unwind.

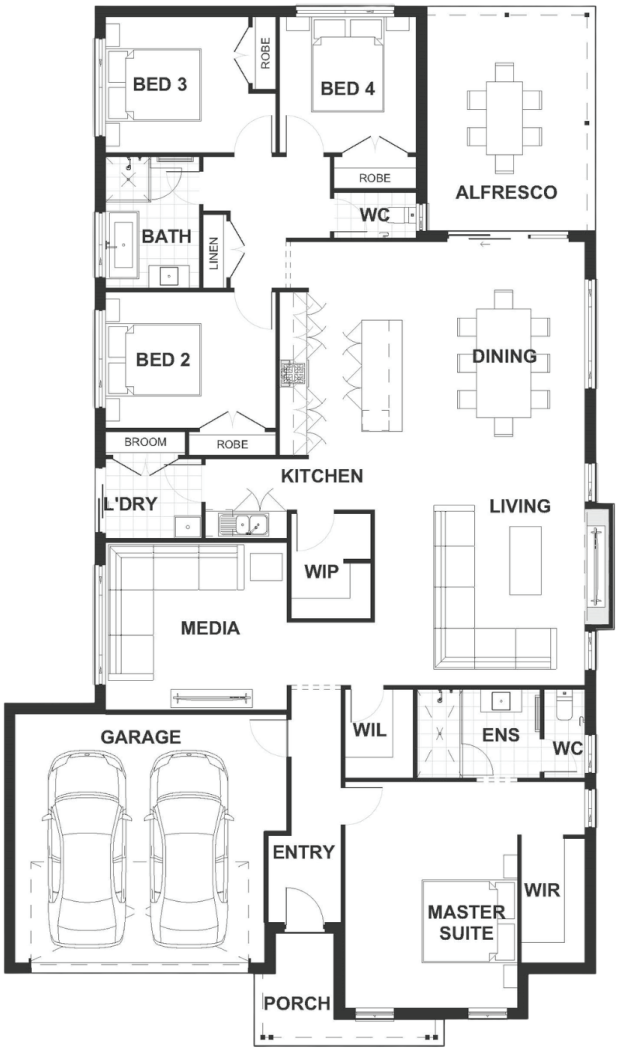

Terms and Conditions: Images shown on this brochure are approximate and for illustration purposes only, these plans may not be drawn to scale. Façades and other images on this brochure may be shown as optional upgrades or not included, additional fixtures and finishes that are featured on this document may not be included in the base cost such as landscaping, tiling, decking, furniture, feature lighting, pools, driveways etc. Hunter Homes reserves the right to change plans and inclusions at any time. All designs that are developed remain the property of Hunter Homes Pty Ltd under copyright law & we retain & claim all rights to these plans. Changing plans by 50% or more does not avoid legal responsibility for a copyright breach.

1300 BUY HOME

See our website for Display locations
www.hunterhomesnsw.com

love YOUR HUNTER HOME