

THE RIVERLEA

Wiseman Facade

HUNTER
HOMES



222

THE RIVERLEA

Wiseman Facade

Description

The Riverlea 222 is a great design which utilises space for a growing family. The master suite is located centrally within the home with a walk in robe and ensuite. The other three bedrooms are well located within the home. The open plan dining/living area is adjacent to the galley style kitchen with a walk in pantry and an island bench. This open living area is also connected to the alfresco making this a great space to enjoy family time together.

Bedrooms	4
Bathrooms	2
Car Garage	2

Total m²	222.73
Total sqs	23.98
Width (m)	11.51
Length (m)	22.22

222

hunterhomesnsw.com

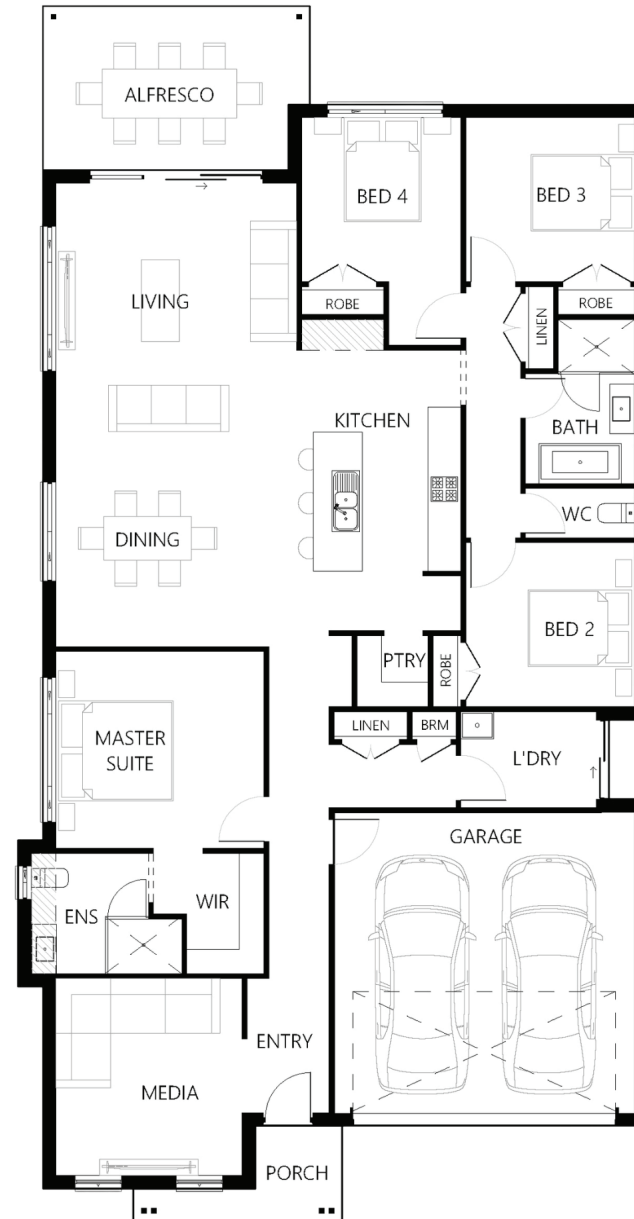

Floor plan not drawn to scale

